

FILED  
 GREENVILLE CO. S. C.  
 JUN 4 6 06 PM '84  
 JUDITH S. TURNERSLEY  
 R.M.C.

MICROFILMED

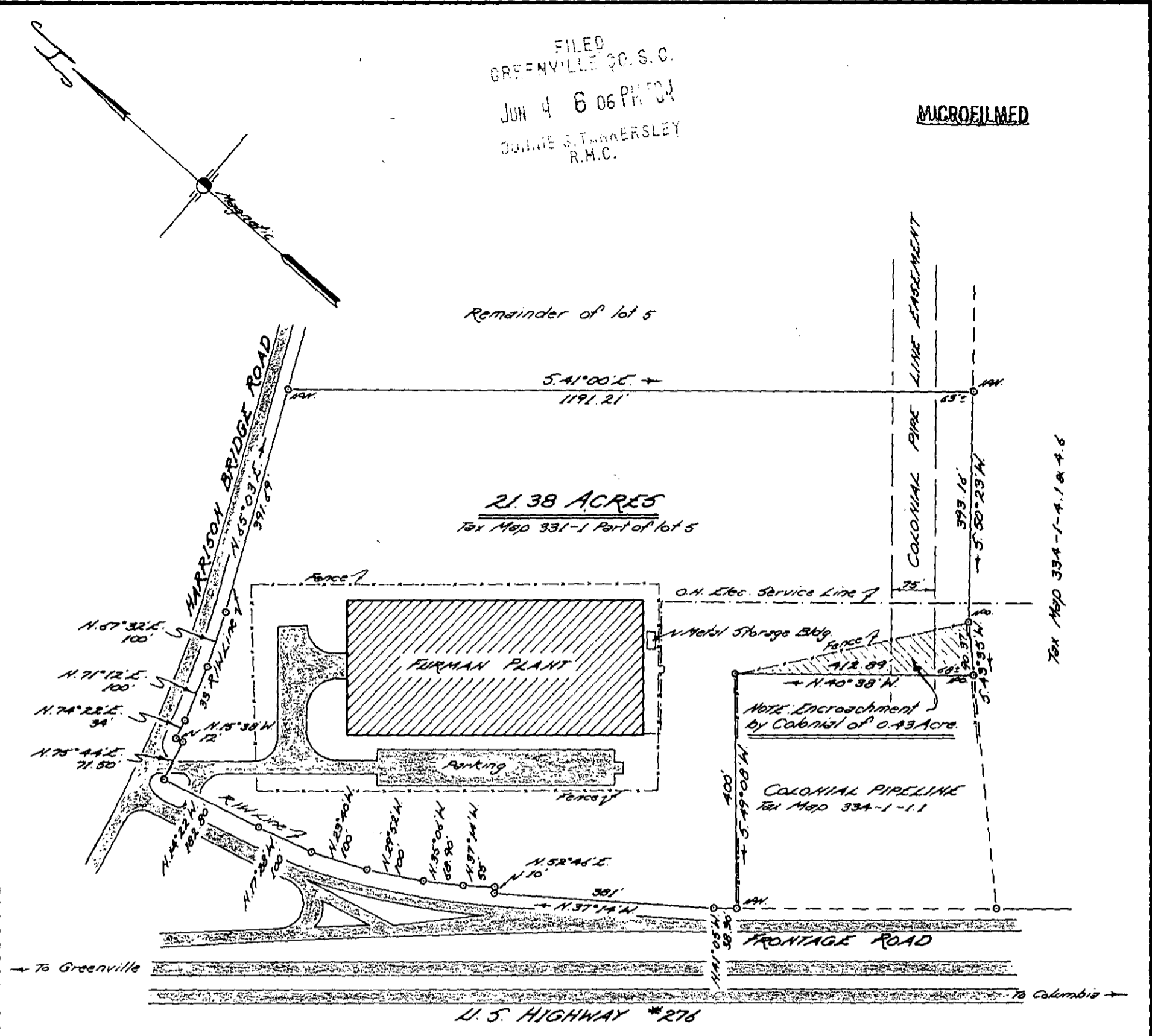

JUN 4 1984  
 5 AMR

PROPERTY OF  
**WOODSIDE MILLS INC.**

Located approx. 2 miles N.W. of Fountain Inn

GREENVILLE COUNTY, SOUTH CAROLINA

SCALE: 1" = 200 FEET MAY 26, 1984

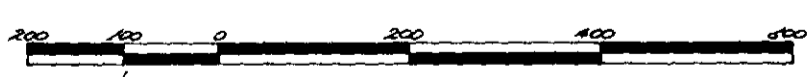

38494

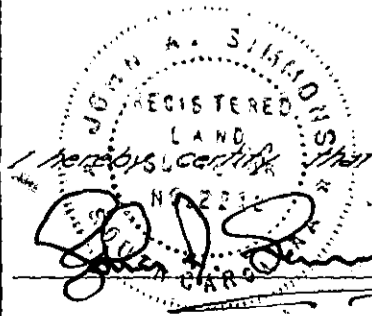

I hereby certify that the above survey is correct.  
 [Signature]  
 Reg. Surveyor #2212



Tri-State Surveyors  
 109 Few Street  
 Greer, S. C. 29651

10 Q-38

500 8 31801